

2012 MCKS Pranic Healing Higher Courses

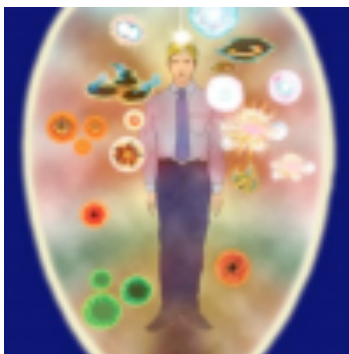

PRANIC PSYCHOTHERAPY®

In MCKS Pranic Healing Level III--PRANIC PSYCHOTHERAPY® is the application of PRANIC HEALING® techniques to healing and alleviating emotional and mental imbalances. Negative emotions and traumatic experiences are essentially negative thought forms and emotional energies lodged in the aura and in the critical energy centers. These energies are often difficult to release, requiring months or even years of traditional psychotherapy to experience any improvement. But PRANIC PSYCHOTHERAPY® offers you the ability to quickly and safely release these crippling energetic patterns. In this intensive workshop, you will learn advanced energetic extraction techniques on the affected chakras so phobias, compulsions and addictions can be alleviated in a short time.

Here are some of the other topics covered in PRANIC PSYCHOTHERAPY®:

- Self-healing for tension, irritability, grief and anxiety.
- Repairing damaged or cracked protective webs in the chakras to prevent future imbalances.
- Purging negative programming that could be holding you back from success.
- Shielding techniques to protect your chakras.
- Extracting and disintegrating negative energies and patterns of such problems as compulsive behaviors, phobias, addictions to smoking, alcohol, drugs, food and sugar, and even depression.
- Advanced techniques to clear the aura of old thoughts and emotions.

DATE: **February 18 & 19, 2012**, Saturday and Sunday, 9:00 a.m.--6:00 p.m. both days

LOCATION: **SouthEast Regional Pranic Healing Centre**
210 New Edition Court, Cary, North Carolina 27511

INSTRUCTOR: Connie Williams, M.Ed., Sr. Certified Pranic Healing Instructor

PREREQUISITE: Open to Pranic Healing Graduates Only

EARLY BIRD FEE: **\$325 by February 4, 2012**--Full Course Fee: \$350--At the Door Fee: \$375
(Payment Plan available with a \$100 Deposit)
Graduate Review Fee: \$50

EMAIL: SERPHC@gmail.com

PHONE: 386.747.1714 or 386.747.1714

HOTELS: Email SERPHC for Group Rate hotel accommodations

CEUs: **NASW #8864903 (15) & NCBTMB #450501-07 (16) CEU Credits**
